# Engels Com Again
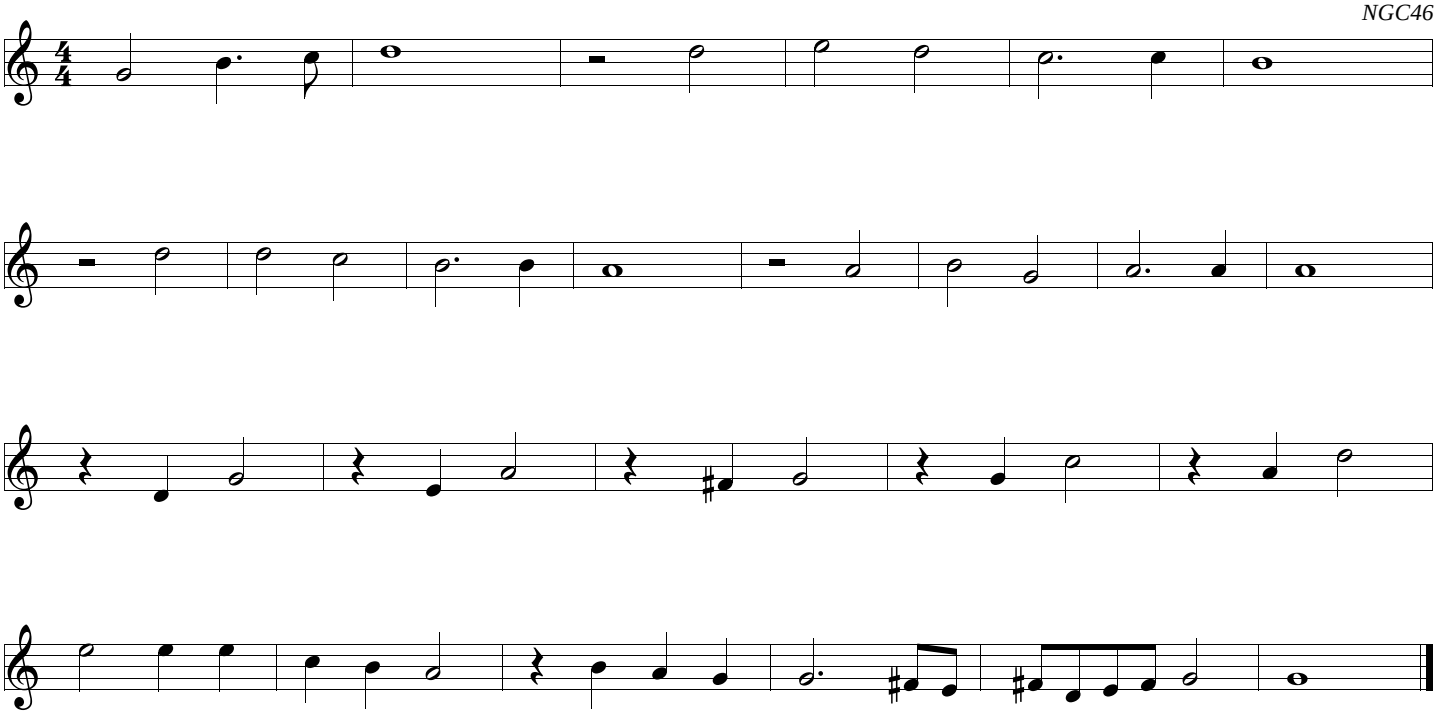
*NGC46*